

PLAN SHOWING THE PROPOSED CONSTRUCTION OF RESIDENTIAL BUILDING IN PLOT NO: 11 S.NO: 251/2 AND PYMASH NO: 370/7 OF KEELKATTALAI VILLAGE, SAIDAPET TALUK. SCALE: 1"=80' (1:100)

COLOUR INDEX

PROPOSALS SHOWN IN ROADS SHOWN IN

STAIRCASE DETAILS

RISE 0'7" (17)
TREAD 0'10" (25)
WIDTH 3'0" (91)

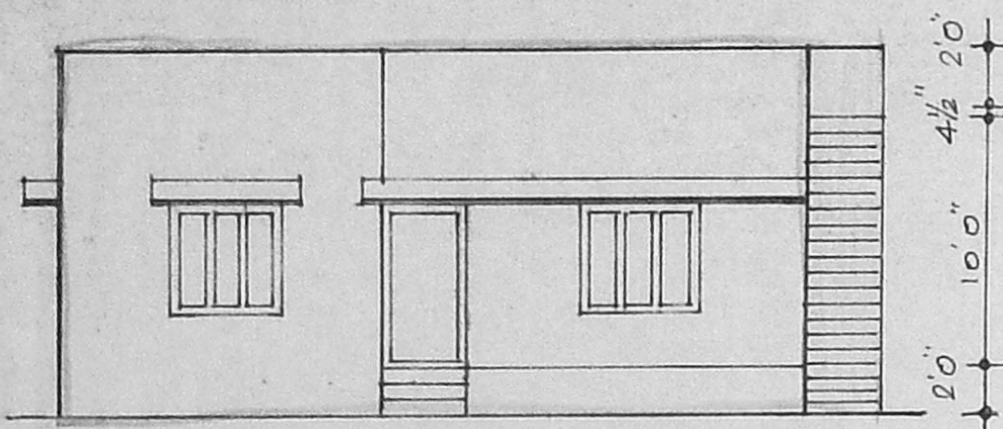

FRONT ELEVATION

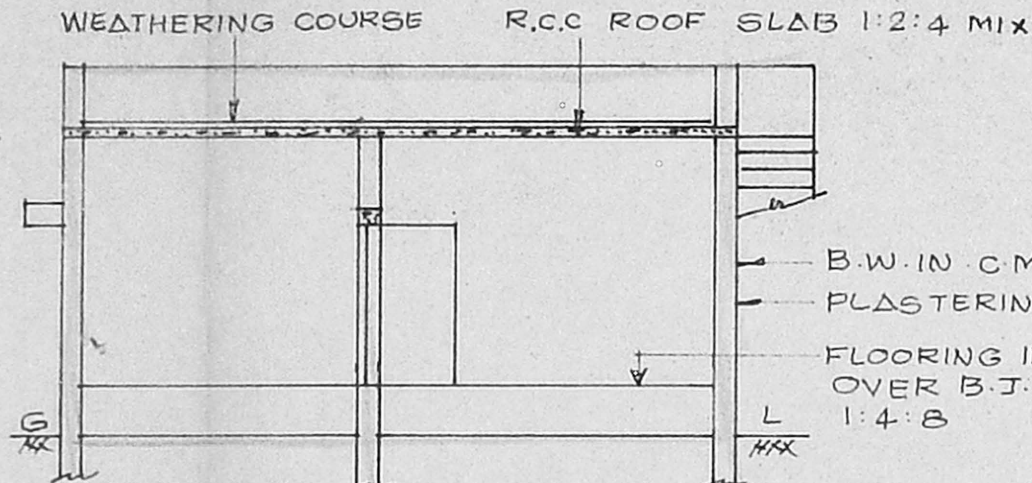

SECTION ON 'ab'

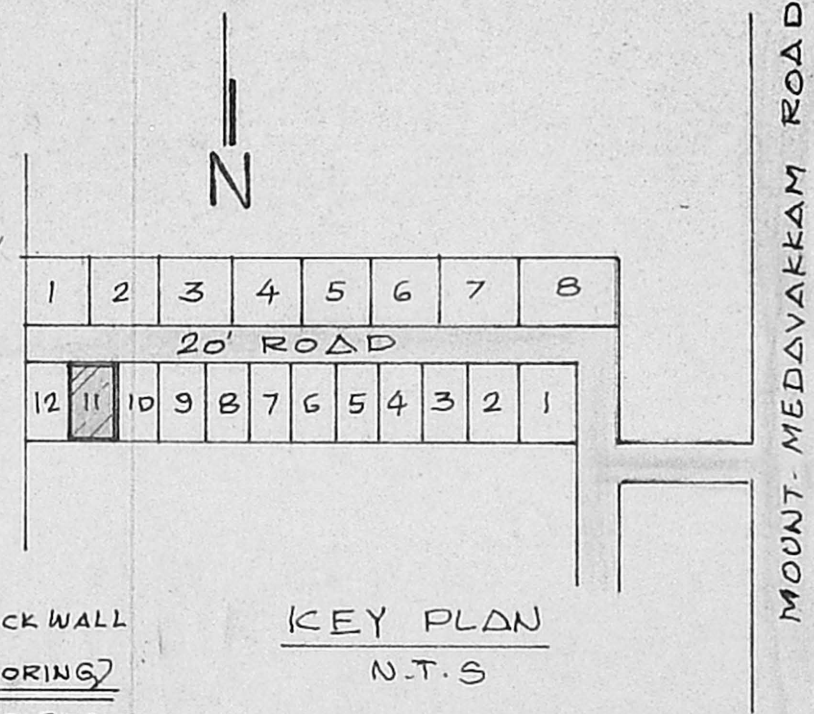

KEY PLAN N.T.S

MOUNT-MEDAVAKKAM ROAD

Handwritten signature and date: 17/2/92

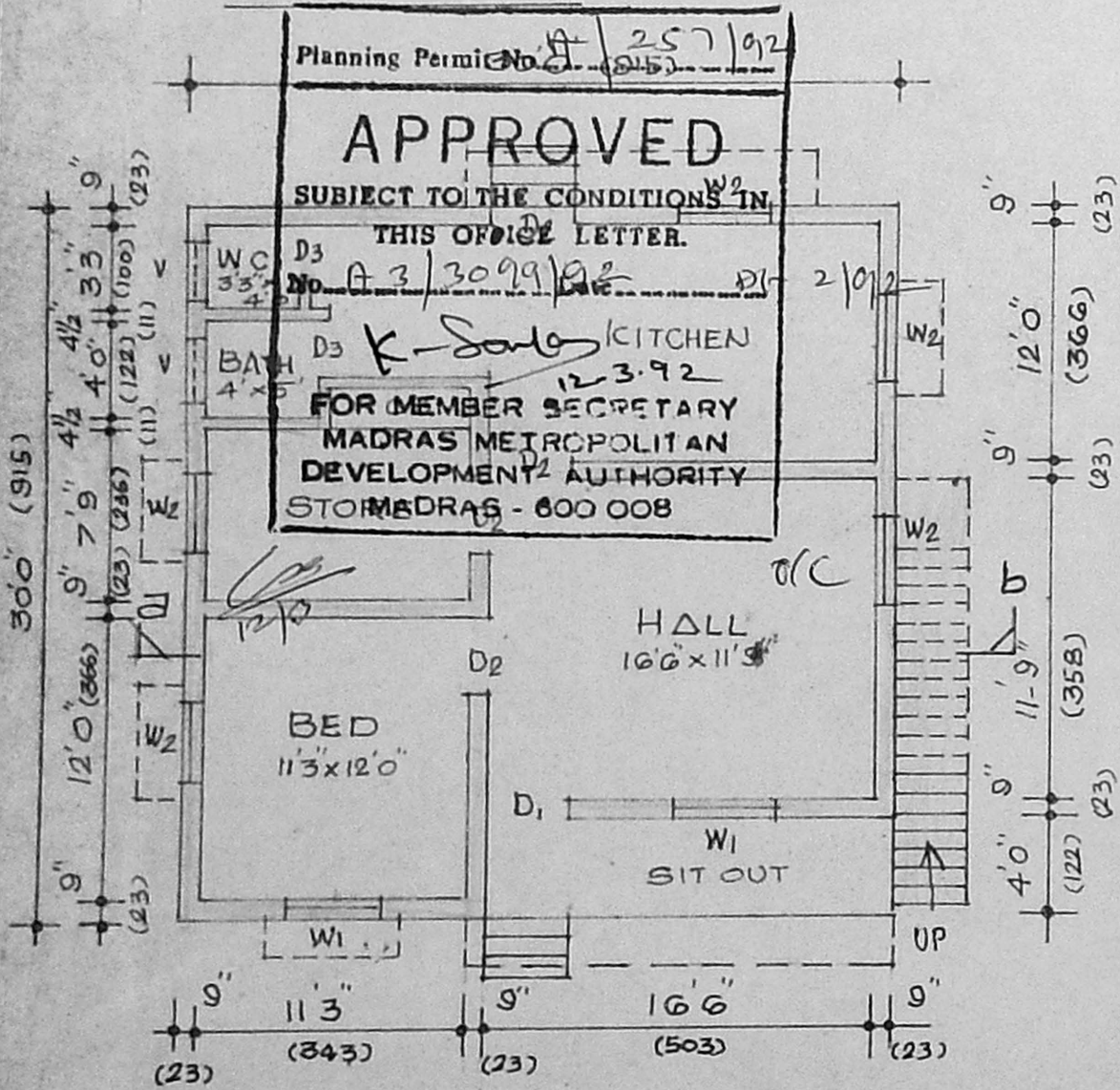

GROUND FLOOR PLAN

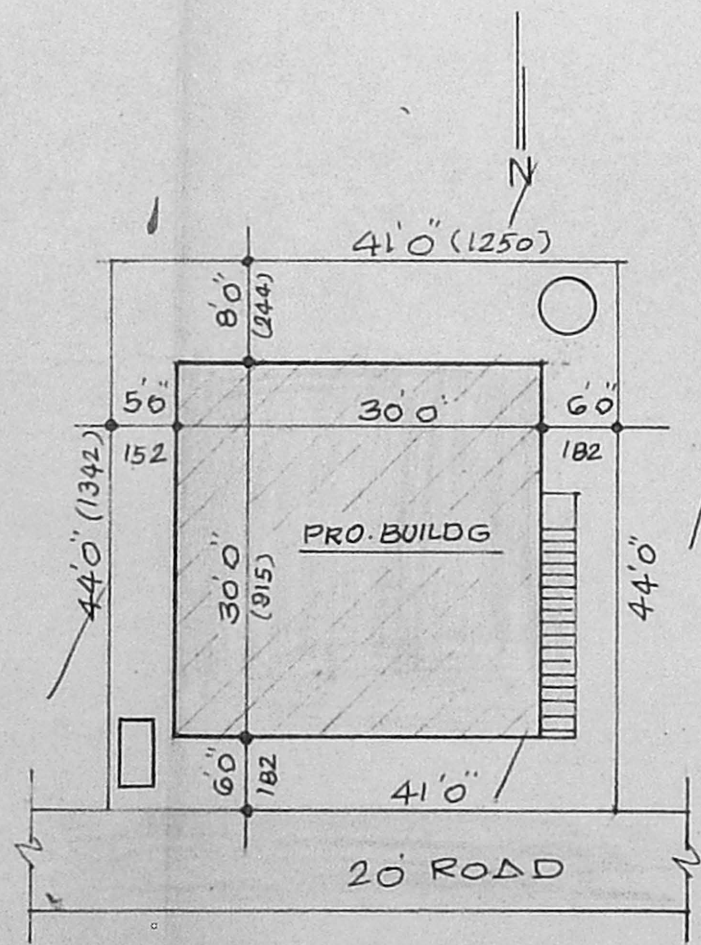

SITE PLAN 1 INCH = 160' (1:200)

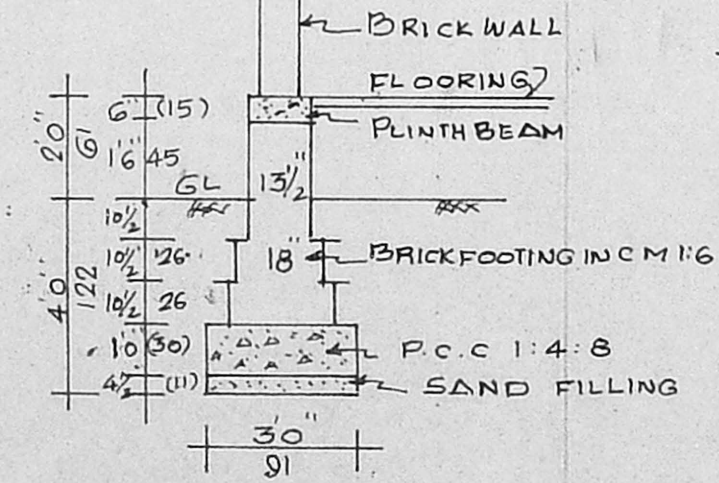

FOUNDATION DETAILS

SCHEDULE OF JOINERIES

D ₁	DOOR	36 x 66 (108 x 198)
D ₂	DOOR	30 x 66 (91 x 198)
D ₃	DOOR	26 x 66 (76 x 198)
W ₁	WINDOW	40 x 40 (122 x 122)
W ₂	WINDOW	30 x 40 (91 x 122)
V	VENTILATOR	30 x 20 (91 x 61)

AREA STATEMENT
PLOT AREA 1804 SQFT (167.60 SQM)
PLINTH AREA 900 " (83.60 ")

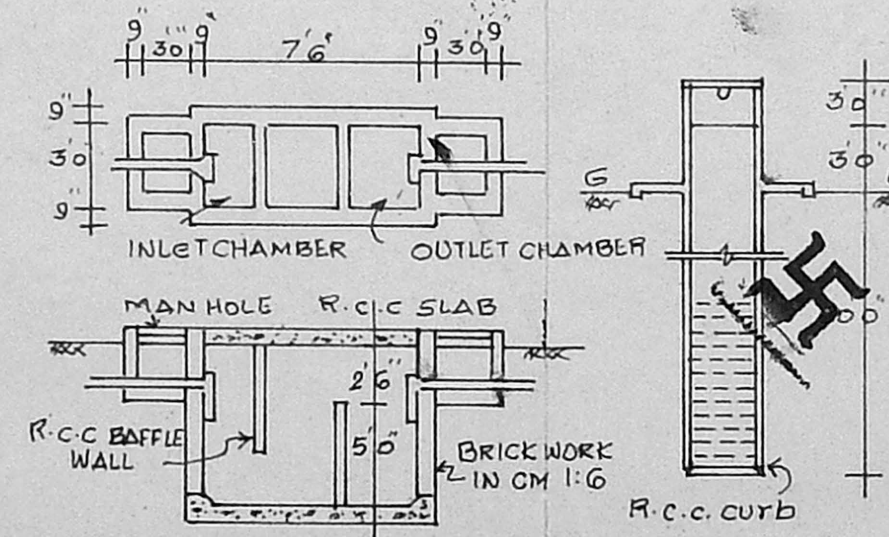

DETAILS OF SEPTIC TANK & DIA WELL

OWNER *Ganesh*

R. Ganesan
LICENCED SURVEYOR
ALANDUR MUNICIPALITY, R.F. 50/180/300/F, 166, PONNANMAN KOIL STREET, MADIPARKAM MADRAS - 600 091

LICENCED SURVEYOR